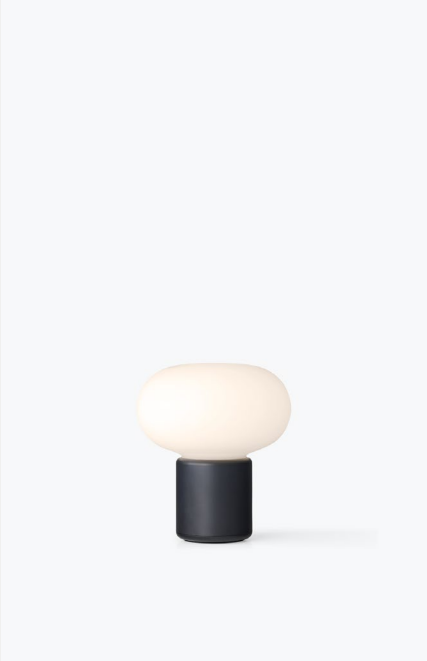

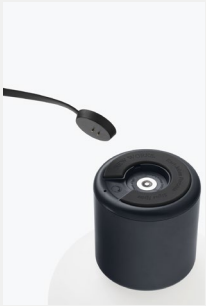

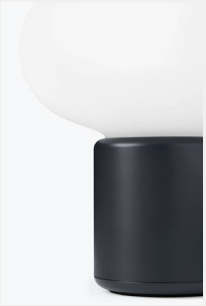

Karl-Johan Portable Table Lamp

Signe Hytte

As a poetic tale the Karl-Johan lamp now finds its way back to its source of inspiration: nature. Karl-Johan Portable is a small and easily transportable version of the original design, where the soft design language, which characterises the lamp, has been made particularly durable. This makes it possible to take the lamp out into the elements of nature; on the terrace from the first early spring evenings and for an evening swim on the beach on a warm summer day. The material is impact-resistant and repels rain, dew, sand, and soil so that the lamp can accompany you both indoors and outdoors – wherever and whenever. By twisting the upper part of the lamp, the light is easily switched on, softly diffused through the white lampshade. The brightness can be adjusted to three levels with a light touch underneath the lamp base.

Specifications

Product Name
Karl-Johan Portable Table Lamp

Designer
Signe Hytte

Category
Lighting

Type
Portable Table Lamp, Outdoor

Year
2023

Material
ABS, Polyethylene (PE)

Colour/Variant
Forest Green, Cold Black, Light Grey, Ochre Yellow, Earth Red

Product Dimensions
H: 180 x Ø: 160 mm

Packaging Dimensions
H: 190 x W: 180 x D: 180 mm

Cord
Magnetic charging cable, 1500 mm
(fits 5V/2A universal USB adapter)

Weight (incl. packaging)
1.1 kg

Country of Origin
China

Master Packaging
4

Certification
CE, Class II, IP65, IK10

Bulb
Light source included

Light Source
0,75W LED, 2700K
Lumen: 160 lm
Operating time: Up to 22 hours
Charging time: 3 hours (0-100%)

Dimmability
Integrated three-step touch dimmer with memory

Frederiksgade 1, Ground Floor
1265 Copenhagen, Denmark

info@newworks.dk
+45 7230 9999

Safety Precautions
This product contains a Li-ion battery. Misuse of said battery may lead to potentially hazardous outcomes. Damaged or defective batteries may increase the risk of critical battery failure. In case of smoke, battery swelling, or an odor while charging, terminate charging immediately. New Works Aps does not take responsibility for battery failure prompted by unintended use.

Cleaning
Wipe the product with a soft dry or moist cloth. Do not use any abrasive cleaning tools, and never use strong cleaning agents such as household glass cleaner, white spirit, or turpentine.

Variant Forest Green
Item No 22010
EAN No 5712826220108

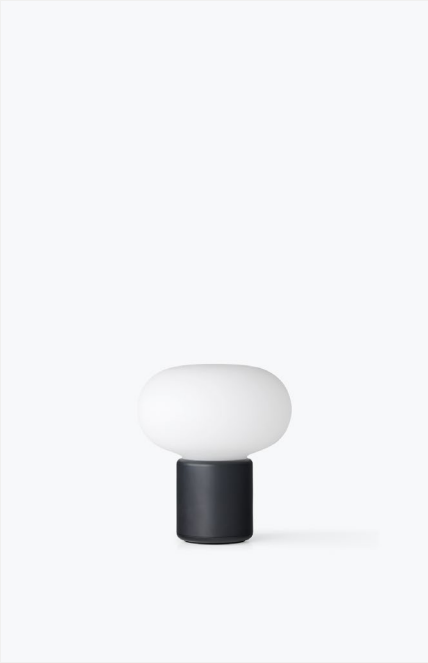

Variant Cold Black
Item No 22011
EAN No 5712826220115

Variant Light Grey
Item No 22012
EAN No 5712826220122

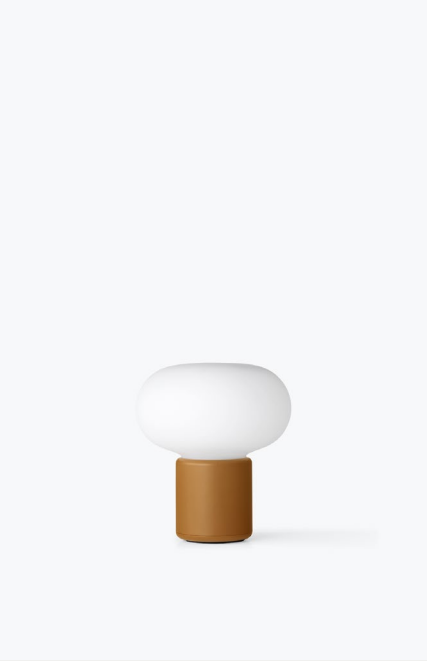

Variant Ochre Yellow
Item No 22013
EAN No 5712826220139

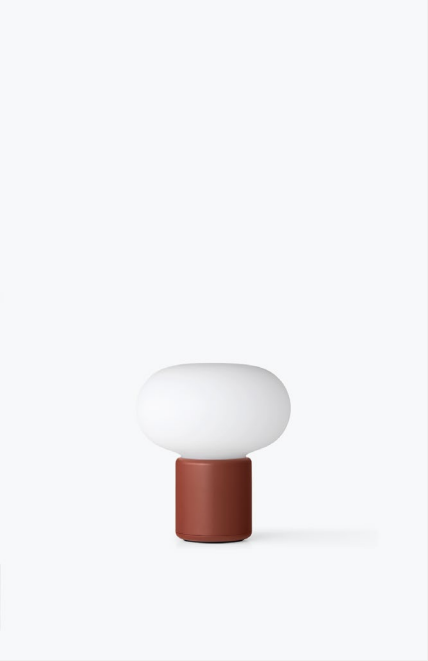

Variant Earth Red
Item No 22014
EAN No 5712826220146

Frederiksgade 1, Ground Floor
1265 Copenhagen, Denmark

info@newworks.dk
+45 7230 9999

High res images and 2D/3D files available for download at:
newworks.presscloud.com